

PLAT OF SURVEY

FOR:

CHASE THOMAS

PART OF LOT 13, PARK HEIGHTS 4TH ADDITION
 EAST 1/2 NORTHWEST 1/4 NORTHWEST 1/4, SECTION 14,
 T-7-N, R-2-E
 VILLAGE OF MONTEPELIER, WILLIAMS COUNTY, OHIO
 AUGUST 5, 2020 ORDER NO. 200509

This plat of survey has been received for record by the Williams County Engineer's Office and recorded in Volume 10V of the Survey Records, Page 112.

LEGEND:

- IRON PIN OR ROD FOUND (UNLESS OTHERWISE INDICATED)
- SET 5/8" X 30" REBAR WITH ORANGE CAP STAMPED INBOUNDS OH #8757
- MONUMENT
- × POINT ESTABLISHED
- (R) RECORD DISTANCE OR BEARING
- (M) MEASURED DISTANCE OR BEARING

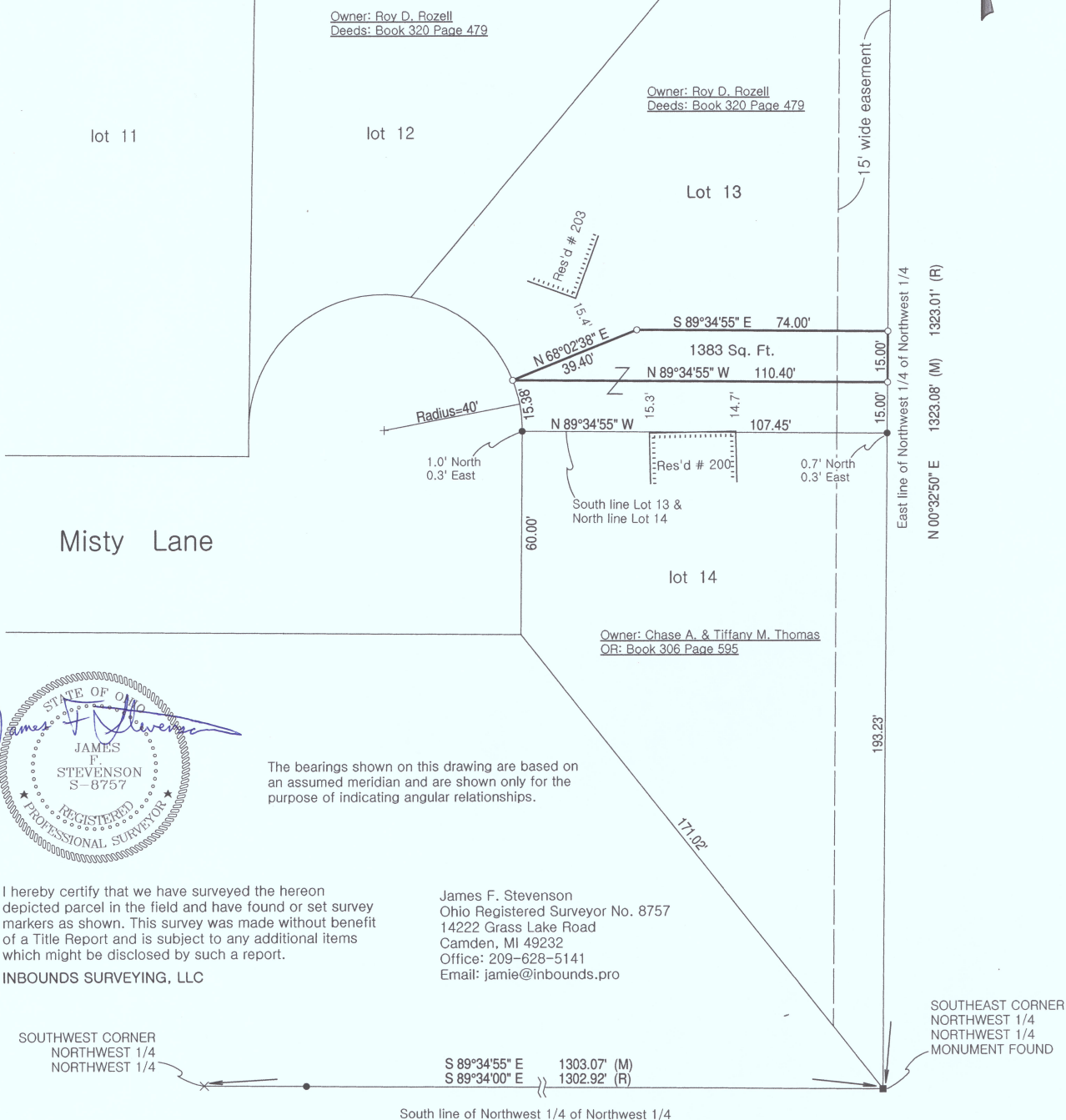
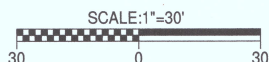

The bearings shown on this drawing are based on an assumed meridian and are shown only for the purpose of indicating angular relationships.



I hereby certify that we have surveyed the hereon depicted parcel in the field and have found or set survey markers as shown. This survey was made without benefit of a Title Report and is subject to any additional items which might be disclosed by such a report.

INBOUNDS SURVEYING, LLC

James F. Stevenson
 Ohio Registered Surveyor No. 8757
 14222 Grass Lake Road
 Camden, MI 49232
 Office: 209-628-5141
 Email: jamie@inbounds.pro